Brockville,

the Gem of the Thousand Islands.

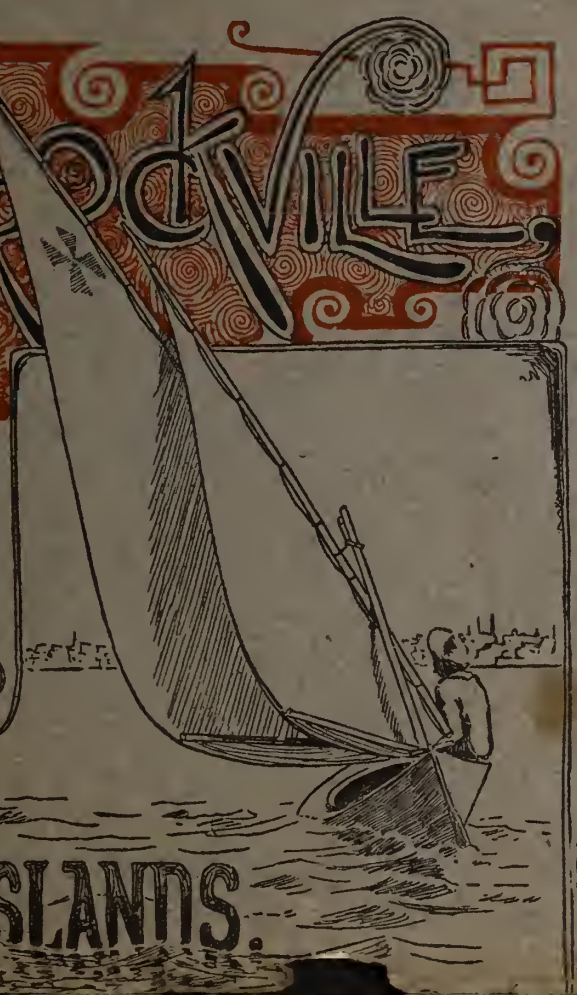

Scenic Views and Guide Book

The EDITH *and* LORNE PIERCE
COLLECTION *of* CANADIANA

Queen's University at Kingston

Brockville-on-the-St.-Laurence Scenic Views and Guide Book

PUBLISHED BY

THE CANADIAN ADVERTISING COMPANY

MONTREAL TORONTO

LONDON WINNIPEG CANADA

CONTENTS

SELECTED BROCKVILLE VIEWS, GUIDE TO CANADIAN TOWNS AND CITIES, CHURCHES, SCHOOLS AND BUSINESS PLACES, ETC.

Price: 25c. SINGLE COPIES. $2.40 PER DOZEN.

SOLD BY RETAIL DEALERS AND BY THE COMPANY'S AGENTS

CITIES AND TOWNS IN THE DOMINION OF CANADA OF 5000 POPULATION AND UPWARDS

ONTARIO.

Barrie	6,000
Belleville	12,000
Berlin	12,000
Brantford	20,000
Brockville	9,000
Chatham	11,000
Collingwood	7,000
Cornwall	7,000
Galt	9,000
Guelph	12,000
Hamilton	65,000
Kingston	20,000
Lindsay	7,500
London	45,000
Ottawa	70,000
Owen Sound	11,000
Peterboro	15,000
Sault St. Marie	7,500
St Catharines	11,000
St. Thomas	13,000
Sarnia	10,000
Stratford	15,000
Toronto	280,000
Toronto Junction	6,000
Windsor	12,000
Woodstock	10,000

NOVA SCOTIA.

Halifax	50,000
Sydney	12,000
Yarmouth	7,000

PRINCE EDWARD ISLAND.

Charlottetown	15,000

BRITISH COLUMBIA.

Nanaimo	8,000
Nelson	6,000
New Westminster	8,000
Rossland	6,000
Vancouver	45,000
Victoria	30,000

QUEBEC.

Hull	14,000
Lachine	5,600
Levis	7,800
Montreal	360,000
Quebec	70,000
St. Cunegonde	11,000
St. Henri	21,000
St. Hyacinthe	9,300
St. Louis du Mile End	11,000
Sherbrooke	12,000
Sorel	8,000
Three Rivers	12,500
Westmount	9,000
Valleyfield	13,000

NEW BRUNSWICK.

Fredericton	8,500
Moncton	10,000
St. John	50,000

MANITOBA.

Brandon	10,000
Winnipeg	100,000

YUKON.

Dawson	10,000

Baker and Confectioners

BREAD

that is not the ordinary bakers Bread. When you buy give us a call.

Brady & Howison

Phone 282

HALL BROS.

West End Cigar Store

and Billiard Parlor.

Imported and Domestic Cigars

Classified Directory and Guide to Brockville's Business Houses

Banks
The Crown Bank of Canada
The Metropolitan Bank C. H. McCully, Mgr
Bank 'Phone 52; Res. 313
The Molson's Bank
The Bank of Montreal
The Bank of Toronto

Bakers and Confectioners
C. H. Buell & Son
Brady & Howison

Books and Stationery
J. S. Copland

Cigars
Hall Bros.

Coal and Wood
Ault & Reynolds

Colleges
Brockville Business College
W. T. Rogers, Principal

Dry Goods
Geo. Hutcheson
Lewis & Patterson

Department Store
Robt. Wright & Co.

Druggists
R. Curry
A. Fullerton
James Williams

Furs
F. J. Griffin

Hotel
Strathcona

Jewelers
W. Coates & Son
Geo. G. Lafayette

Liveries
Copeland & McGrath
M. J. Higgins
Bert H. Soper

Lumber
The Brockville Lumber Co.

Medicine
Dr. Morse's Indian Root Pills

Merchant Tailor
M. J. Kehoe

Music Dealers
Orme & Son

Milliners
L. S. Johnston
E. & E. White

Manufactu'rs of Engines
St. Lawrence Engine Co. Ltd.
Gilbert Motor Boat Co.

Manufacturers
The Cossitt Co.
The Canada Carriage Co.
The James Hall Co.
The James Smart Mfg. Co.
The Wolthausen Hat Corporation

Undertakers
A. H. Swarts Geo. R. Quirmbach

Be Happy and it's Easy to be Good.

To be Happy keep Healthy.

To keep Healthy buy your Medicines at

Fullerton's Drug Store

Opposite the Market

SPECTACLES SPECTACLES

Having recently installed a grinding plant, and laid in a large Stock of uncut Lenses, we are now prepared to fill all Occulists prescription and do any lense work the same day.

Rimless work a Specialty.

Give us a trial.

GEO. G. LAFAYETTE

Witnessing Aquatic Sports at C. P. R. Wharf

is a Town of about 10,000 inhabitants, situated on the banks of the mighty St. Lawrence River. Nature has been very kind in donating such scenic beauty to the town and its surroundings. The broad, clear river, studded with the far famed Thousand Islands, presents an almost never ending panoramic view, which fairly satiates the globe trotter, and the remark is heard on all sides, "Insn't this a fine place in which to live?" Nor have the Brockvillians allowed nature to do all the beautifying of this pretty town. Handsome residences are to be seen on all sides, showing that the inhabitants are mostly of a well-to-do class of people. The solidity of the business blocks tells very silently, yet forcefully, of its business interests. The broad, well-paved, clean streets show that business men take an interest in, and apply business methods to, the conducting of the affairs of the municipality. Travellers state that King Street East, Brockville, is the most beautiful street in Ontario.

That Brockville is a church-going community is evidenced by the handsome, commodious church edifices to be seen. In fact this town possesses the best collection of churches between Toronto and Montreal.

Nor is the town lacking in educational institutions. It has a goodly number of Public Schools, a well equipped Collegiate Institute, a commodious and efficient Separate School, an excellent and largely attended Business College, a Boarding School for boys, and the excellent Hospitals afford a good training school for nurses.

Industrially Brockville takes a leading place, possessing many foundries and factories, where the artisan can secure steady work at good wages. Transportation is carried on by the leading railway lines, while in summer navigation on the river is very lively indeed. A ferry service is kept up the year round between the Island City and the pretty little American Village of Morristown.

Court House
Square

The amusements of the people are largely aquatic, such as rowing, canoeing, sailing, fishing. The rooms of the Rowing Club are copiously decorated with excellent trophies won by the home crews in different water contests. The regattas periodically held are always events of interest. Winter sports such as snowshoeing, skating, hockey and toboganning are largely indulged in.

A View in Brockville's Island Park

A Park of Over Thirty Beautiful Islands

Altogether Brockville possesses much natural beauty, much artificial adornment, numerous social and educational advantages, excellent industrial development, and a healthy regard for out-of-door sport that makes it one of the most desirable towns in Ontario in which to live.

Panamera View of Brockville's Island Park

A Pittsburgher's Delightful Summer Home

OLD WEST WARD

BROCKVILLE

VICTORIA JUBILEE

SEPARATE SCHOOL

SCHOOLS

EAST WARD

HORTON PUBLIC

COLLEGIATE INSTITUTE

NEW WEST WARD

Fulford Place

Brockville General Hospital

St. Vincent de Paul Hospital

METHODIST CHURCH, GEORGE STREET.

FIRST PRESBYTERIAN CHURCH.

TRINITY CHURCH, CLARISSA STREET.

BAPTIST CHURCH.

BROCKVILLE CHURCHES

ST. FRANCOIS XAVIER R.C. CHURCH

St. Paul's Church

St. Peter's Church

St. John's Church

Cedar Park Hotel, Charleston Lake

St. Lawrence River Views

Views on the St. Lawrence River near Brockville

Building in which the Brockville Business College is Located

Post Office

Comstock Block, Headquarters for Dr. Morse's Indian Root Pills

Oriental Isle, the Summer Home of Lt.-Col. Cole

War Canoe Racing at Brockville

Brockville Public Library.

The Armouries

Bird's Eye View of Brockville from the River

More Goods for
Less Money than
Any store in town.
Come in and I will
Convince you
of this Fact.

A. H. SWARTS

Brockville's Leading Furniture Dealer
and Undertaker

Phone—Store 73 Residence 210

Hotel
Strathcona

Thirty Bed Rooms
with Bathrooms
Attached.

Steamers through
1000 Islands Daily

Balconies overlooking
the Beautiful River
St. Lawrence.

The Brockville Business College

This College has a staff of six teachers and is well equipped for imparting business instruction. It has excellent connections in Montreal, Toronto, New York and other large industrial centres where competent graduates are recommended to office positions.

Students enrolled every Monday.

W. H. SHAW, President

W. T. ROGERS, Principal

Curry's Drug Store, The Fulford Block
Cor. King St. and Court House Avenue

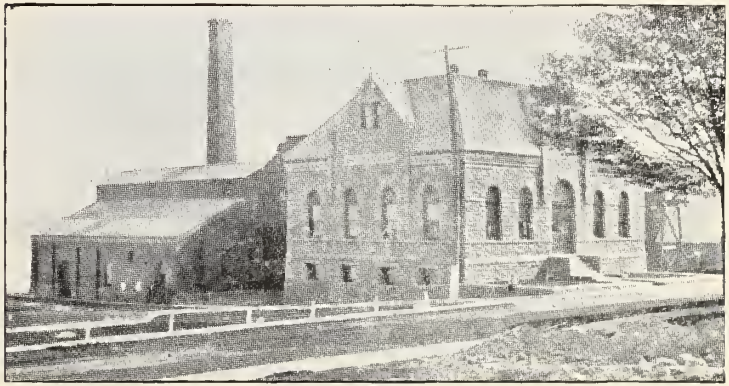

Steamer Kingston

Water Works Pumping Station

The Picturesque Rideau near Brockville

On the St. Lawrence River

Eastern Ontario
Hospital
for the
Insane

Victoria Building
City Offices
and Market Place

County Buildings
and
Court House

Picknicking at Smith's Island

Views Around Charleston Lake, The Fisherman's Paradise

Brockville Rowing Club House

NORTHERLY TOWN LIMIT.
CENTRAL AVE
SCHOFIELD
GRAND TRUNK R.R.
CANADIAN PACIFIC R.
PARK AVE
ELM AVE
FRONT AVE
FRONT AVE
LOUIS
GRAND TRUNK R.R.
BROCK
PEARL
JAMES
CHURCH
COURT HOUSE SQUARE
PINE
WATER
WATER WORKS
CANADIAN PACIFIC R. DOCKS.
MARGARET
KEEFER
19
16
14
13
10
18
7
3
5
12
11
17
2
1

Brockville Business College

Nicely Located in the

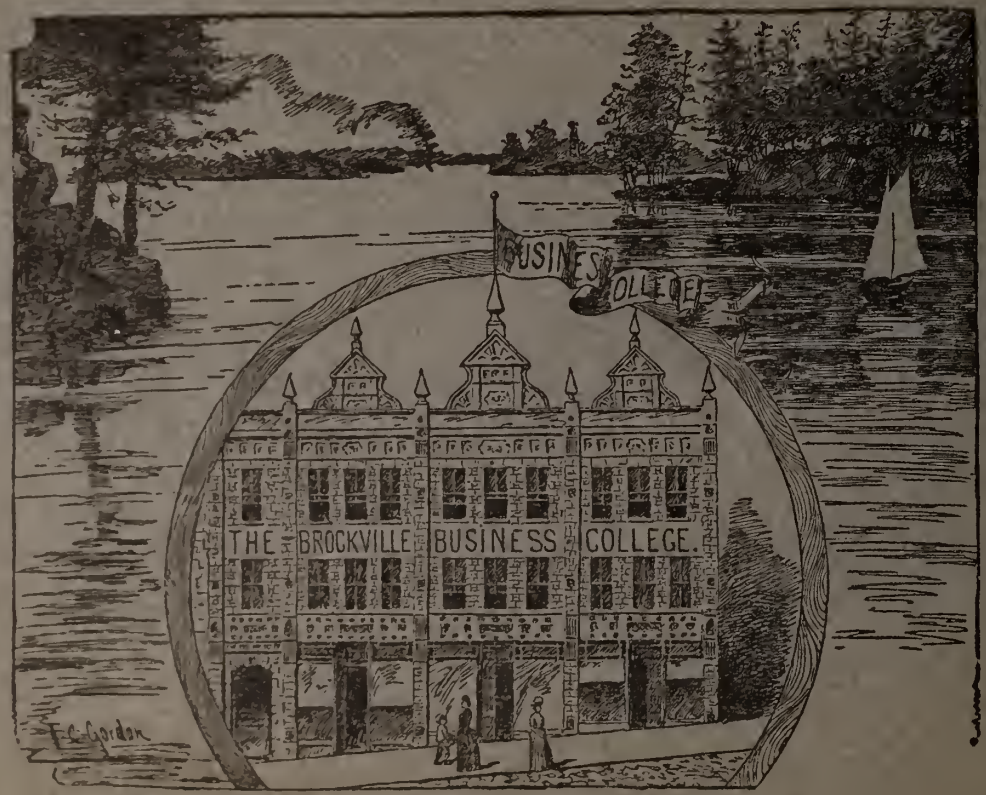

City of the Thousand Islands